

FINANCIAL ASSISTANCE

☐ I need financial assistance to attend.

TRANSPORTATION

☐ I would like to reserve ____ seat(s) on the bus

☐ I will be organizing my own transport. I have room for ____ others in my car.

Preferences for accommodation and transportation will be processed in the order they arrive.

PAYMENT

Please register and pay:

- by **June 30** for early bird rate
- between **July 1 to September 1** at regular rate

(with 50% non-refundable deposit due upon registration)

- **Full balance due by September 28.**

Make check payable to "Christ Church NYC" and write "Retreat 2025" in the memo. Cash will be acceptable, to be paid directly to Clara Park. **Please pass or mail your check to Clara Park.**

Christ Church NYC
111 East 87th Street
New York, NY 10128

RSVP

Please note that all deposits are non-refundable

JUNE 30: Register by this date and receive the **early bird discount!**

SEPTEMBER 28: Final date for registration with fees

- 50% deposit due at time of registration (non-refundable)

ANY QUESTIONS?

If you have any further questions, please do not hesitate to speak to Bethany Martin or Clara Park.



retreat@christchurchnyc.com



christchurchnyc.com/renovare2025

Registration via this form only.
Payment by cash or check only.

Renovaré

Christ Church NYC 2025 Retreat
October 17 to October 19

Tuscarora Inn & Conference
Center, Mount Bethel, PA

Join Us For A Weekend Together!

"Let us not give up meeting together... but encourage one another, and all the more as you see the Day approaching"
(Hebrews 10:25)

As the body of Christ, we are called to come together in order to fulfill Jesus' command to love one another. So come to rest and sit under God's Word. Come to gain a clearer understanding of our worship, community, and mission as a gospel-centered church in NYC. Come for an opportunity to invest in each other, forging deeper relationships and building new ones. **Come Renovaré!**

WHEN?

- **Leave at 3:30 PM from church** on Friday, Oct. 17
- Return after lunch on Sunday, Oct. 19

SCHEDULE OVERVIEW

FRIDAY (no meals provided)

- 7:45 PM Evening Prayer
- 8:30 PM Firepit/Snack Bar & Gym is open late

SATURDAY (3 meals provided)

- Morning Prayer, Sessions 1 & 2, Afternoon leisure time, Session 3, Q & A, Evening Prayer, Game Night

SUNDAY (2 meals provided)

- Morning Prayer, Session 4, Sunday Service, Group Photo

WHERE?

Tuscarora Inn & Conference Center at Mount Bethel, PA. **Please check out their website at www.tuscarora.org**

WHAT IS INCLUDED?

- Two nights of accommodation with linens.
- Five meals from Saturday breakfast to Sunday lunch.
- Children's ministry and childcare.

TWO CHOICES OF ACCOMMODATION:

(FIRST COME, FIRST SERVE)

- **Cottage** - Motel-style rooms with 2 double beds and a private bathroom. For singles, a roommate can be requested or assigned.
- **Brick House/Inn Room Suites:** Double occupancy rooms with either 1 queen bed or a queen bed, bunk beds, and sleeper sofa and a private bathroom.

Please note there are a small number of pack-n-play portable cribs available on site. Please put a note under "Special Needs or Request" on the registration form if you would like to reserve one for use on the retreat.

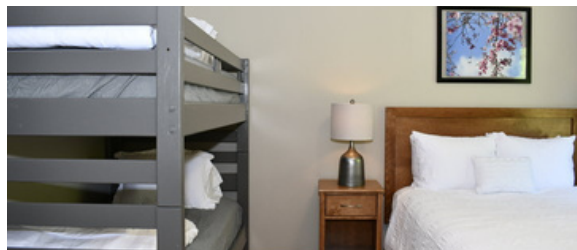

Registration Form

Name: _____

Phone: _____

Email: _____

Please select your preferences below:

Cost below includes: 2 nights & meals

Prices below are listed per person.

*The first price listed is the **early bird rate**.*

COTTAGE

___ Adult (**\$185**/\$260) = _____

___ Child, age 6-18 (**\$35**/\$45) = _____

___ Child, age 0-5 (\$0) = _____

Single occupancy add \$80 = _____

OR

BRICK HOUSE

___ Adult (**\$265**/\$340) = _____

___ Child, age 6-18 (**\$35**/\$45) = _____

___ Child, age 0-5 (\$0) = _____

Bus

___ Individual \$25 = _____

___ Family \$50 = _____

I would like to provide a gift to help others attend the retreat = _____

GRAND TOTAL

50% non-refundable deposit due with this form

(Optional) I would like to share a room with: _____

(Optional) Special needs or requests: _____

